

FOUNDATION PLAN  
A-3 SCALE 1/4"=1'-0"

FOUNDATION PLAN NOTES:  
1. FOUNDATION SHALL BE CONCRETE ON GRAVEL.  
2. ALL FOUNDATION SHALL BE TO BE APPROX. 4" COMPRESSIVE STRENGTH.  
3. ALL FOUNDATION SHALL BE TO BE APPROX. 4" COMPRESSIVE STRENGTH.  
4. ALL FOUNDATION SHALL BE TO BE APPROX. 4" COMPRESSIVE STRENGTH.  
5. ALL FOUNDATION SHALL BE TO BE APPROX. 4" COMPRESSIVE STRENGTH.  
6. ALL FOUNDATION SHALL BE TO BE APPROX. 4" COMPRESSIVE STRENGTH.

| STATISTICS:        |            |
|--------------------|------------|
| AREA:              | COMBINED:  |
| 1 UNIT:            | 1,072 S.F. |
| FIRST FLOOR AREA:  | 2,144 S.F. |
| SECOND FLOOR AREA: | 299 S.F.   |
| TOTAL LIVING AREA: | 1,371 S.F. |
| BASEMENT AREA:     | N/A        |
| GARAGE AREA:       | 398 S.F.   |
| TOTAL AREA:        | 1,769 S.F. |
|                    | 3,538 S.F. |

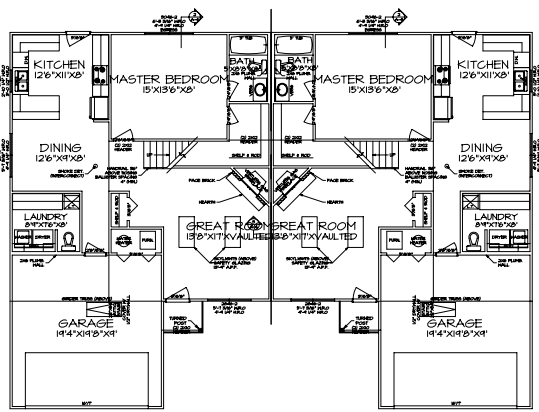

FIRST FLOOR PLAN  
A-3 SCALE 1/4"=1'-0"

FIRST FLOOR PLAN NOTES:  
1. ALL ROOMS SHALL BE TO BE APPROX. 4" COMPRESSIVE STRENGTH.  
2. ALL ROOMS SHALL BE TO BE APPROX. 4" COMPRESSIVE STRENGTH.  
3. ALL ROOMS SHALL BE TO BE APPROX. 4" COMPRESSIVE STRENGTH.  
4. ALL ROOMS SHALL BE TO BE APPROX. 4" COMPRESSIVE STRENGTH.  
5. ALL ROOMS SHALL BE TO BE APPROX. 4" COMPRESSIVE STRENGTH.  
6. ALL ROOMS SHALL BE TO BE APPROX. 4" COMPRESSIVE STRENGTH.

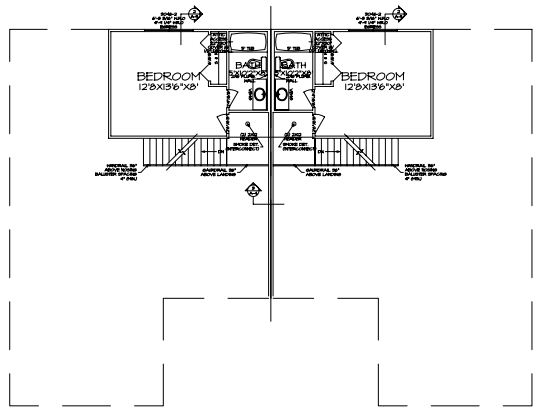

SECOND FLOOR PLAN  
A-3 SCALE 1/4"=1'-0"

SECOND FLOOR PLAN NOTES:  
1. ALL ROOMS SHALL BE TO BE APPROX. 4" COMPRESSIVE STRENGTH.  
2. ALL ROOMS SHALL BE TO BE APPROX. 4" COMPRESSIVE STRENGTH.  
3. ALL ROOMS SHALL BE TO BE APPROX. 4" COMPRESSIVE STRENGTH.  
4. ALL ROOMS SHALL BE TO BE APPROX. 4" COMPRESSIVE STRENGTH.  
5. ALL ROOMS SHALL BE TO BE APPROX. 4" COMPRESSIVE STRENGTH.  
6. ALL ROOMS SHALL BE TO BE APPROX. 4" COMPRESSIVE STRENGTH.